

REFER TO DRAWING No. 400 FOR MASTER PLAN
FOR CONTINUATION REFER TO
DRAWING IRE1-HMV-ONC-EL-PD-0606
KEY PLAN
Red box indicates active sheet

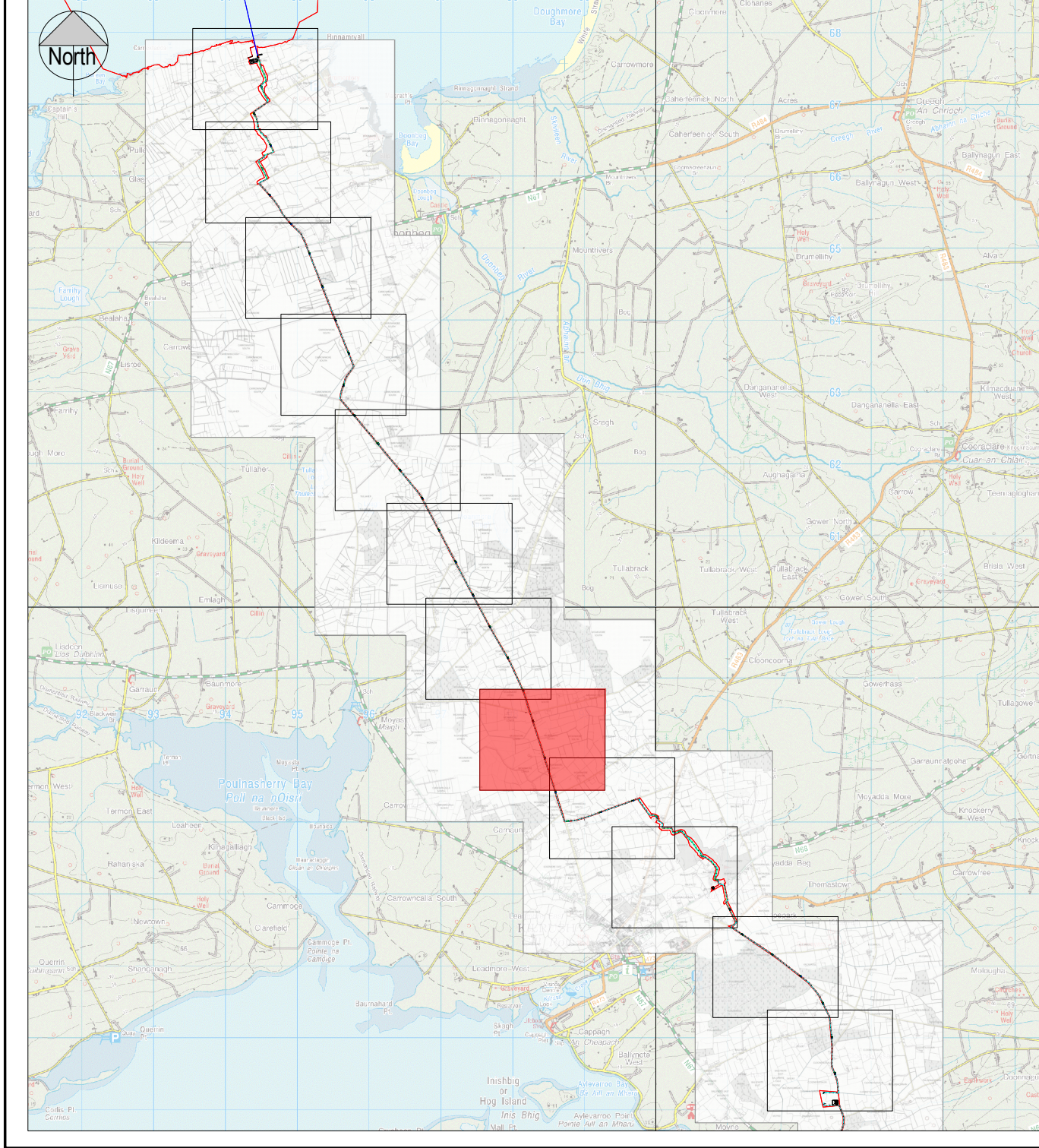

- Legend:**
- Red Line Boundary
 - 220kV Onshore Grid Connection
 - Existing Underground Cable
 - Existing Overhead Lines
 - Existing Eir Underground Services
 - Existing Watermain
 - Upgrade To Existing Track (3m width) for 220kV UGC
 - Proposed Access Track (3m) Over 220kV UGC

Map Reproduced From Ordnance Survey Ireland
By Permission Of The Government
Licence Number - CYAL50267517
© National Mapping Division of Tailte Éireann

| | | | | |
|-----|----------|---------------------|----|-----|
| 01 | 28/11/24 | ISSUED FOR PLANNING | PD | CM |
| REV | DATE | DESCRIPTION | BY | APP |

PROJECT: SCEIRDE ROCKS OFFSHORE WIND FARM

TITLE: ONSHORE GRID ROUTE LAYOUT
SHEET 05 OF 12



| | | |
|---|---------------|--------------------|
| DRAWN: P.D. | CHECKED: C.M. | APPROVED: I.B. |
| PROJECT NUMBER: 24204 | DATE: OCT '24 | SCALE @ A1: 1:2500 |
| STATUS DESCRIPTION: FOR PLANNING | | STATUS: S4 |
| DRAWING NUMBER: IRE1 - HMV - ONC - EL - PD - 0605 | | REV: 01 |